



GMT MONTHLY MEMBERSHIP PROGRESS REPORT

Results as of: 6/30/2025

Multiple District 308

LOCATION: MALAYSIA

GMT: OPEN

GMT CA 5 - E

Clubs			
RESULTS FOR 2024-2025			
QUARTER	NEW CLUB GOAL	NEW CLUBS	DROPPED CLUBS
JULY/AUG/SEPT	2	2	2
OCT/NOV/DEC	1	1	11
JAN/FEB/MAR	2	6	1
APR/MAY/JUNE	2	0	2

Members			
RESULTS FOR 2024-2025			
QUARTER	MEMBER GROWTH NET GOAL	MEMBER GROWTH ACTUAL	DROPPED MEMBERS ACTUAL (including transfers)
JULY/AUG/SEPT	210	694	132
OCT/NOV/DEC	140	233	413
JAN/FEB/MAR	150	553	124
APR/MAY/JUNE	280	211	979

GOALS AND ACTUAL NEW CLUBS CUMULATIVE

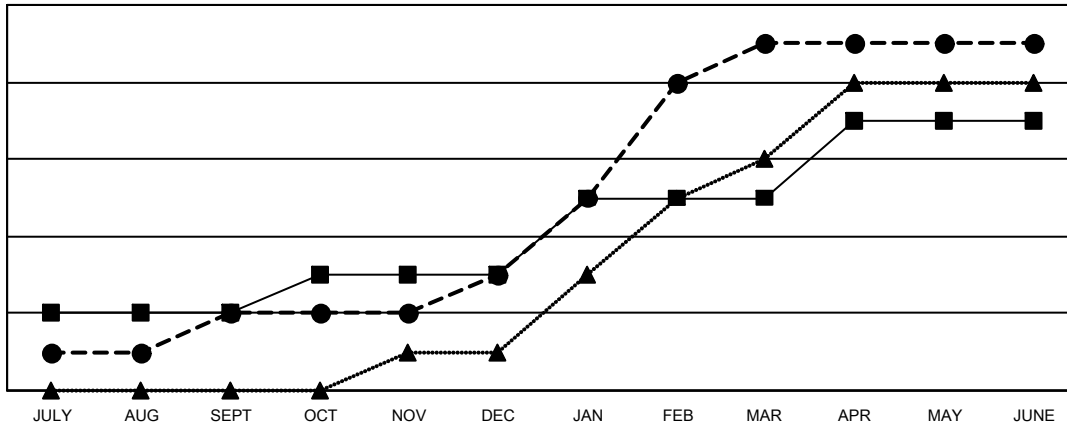

- - CURRENT YEAR GOALS FOR NEW CLUBS
- - CURRENT YEAR ACTUAL NEW CLUBS
- ▲ - LAST YEAR ACTUAL NEW CLUBS

GOALS AND ACTUAL MEMBERS CUMULATIVE

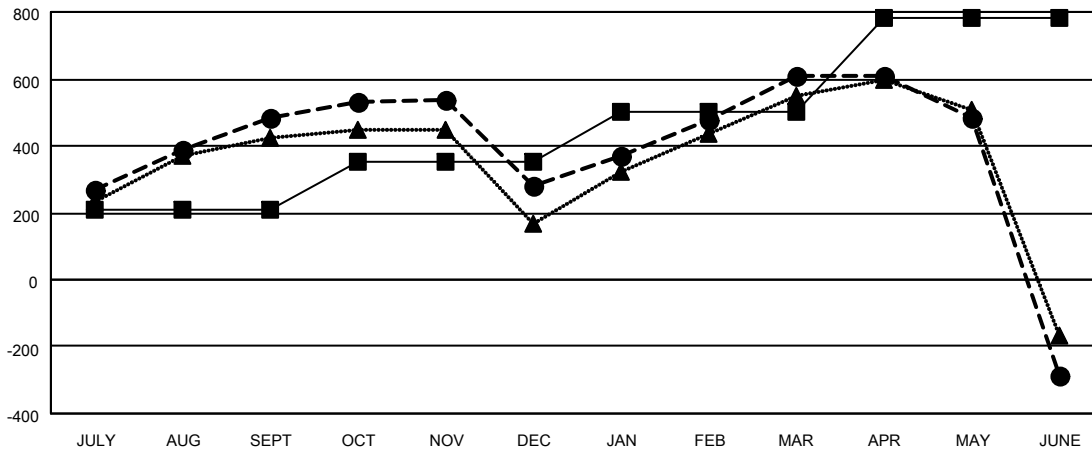

- - MEMBER GROWTH NET GOAL
- - MEMBER GROWTH ACTUAL
- ▲ - LAST YEAR MEMBERSHIP ACTUAL

<p>DROPPED CLUBS: 16</p>	<p>245 CLUBS OF 375 ADDED 1 OR MORE NEW MEMBERS</p>	<p style="text-align: center;"><u>GENDER DISTRIBUTION</u></p> <p>MALE 6,984 (66.96%)</p> <p>FEMALE 3,446 (33.04%)</p>												
<p><u>DROPPED MEMBERS</u></p> <table style="width: 100%; border-collapse: collapse;"> <tr> <td style="width: 70%;">DECEASED</td> <td style="text-align: right;">44</td> </tr> <tr> <td>CLUB CANCELLED</td> <td style="text-align: right;">210</td> </tr> <tr> <td>OTHER</td> <td style="text-align: right;">1,388</td> </tr> <tr> <td>TOTAL</td> <td style="text-align: right;">1,642</td> </tr> </table>	DECEASED	44	CLUB CANCELLED	210	OTHER	1,388	TOTAL	1,642	<p style="text-align: center;">CLICK HERE FOR CUMULATIVE MEMBERSHIP DATA</p>	<table style="width: 100%; border-collapse: collapse;"> <tr> <td style="width: 70%;">TOTAL FAMILY UNIT MEMBERS</td> <td style="text-align: right;">1,231</td> </tr> <tr> <td>FAMILY MEMBERS PAYING HALF DUES</td> <td style="text-align: right;">670</td> </tr> </table>	TOTAL FAMILY UNIT MEMBERS	1,231	FAMILY MEMBERS PAYING HALF DUES	670
DECEASED	44													
CLUB CANCELLED	210													
OTHER	1,388													
TOTAL	1,642													
TOTAL FAMILY UNIT MEMBERS	1,231													
FAMILY MEMBERS PAYING HALF DUES	670													